An Open Invitation to ***Submit Your Art*** for the **2021 Multifaith Calendar**

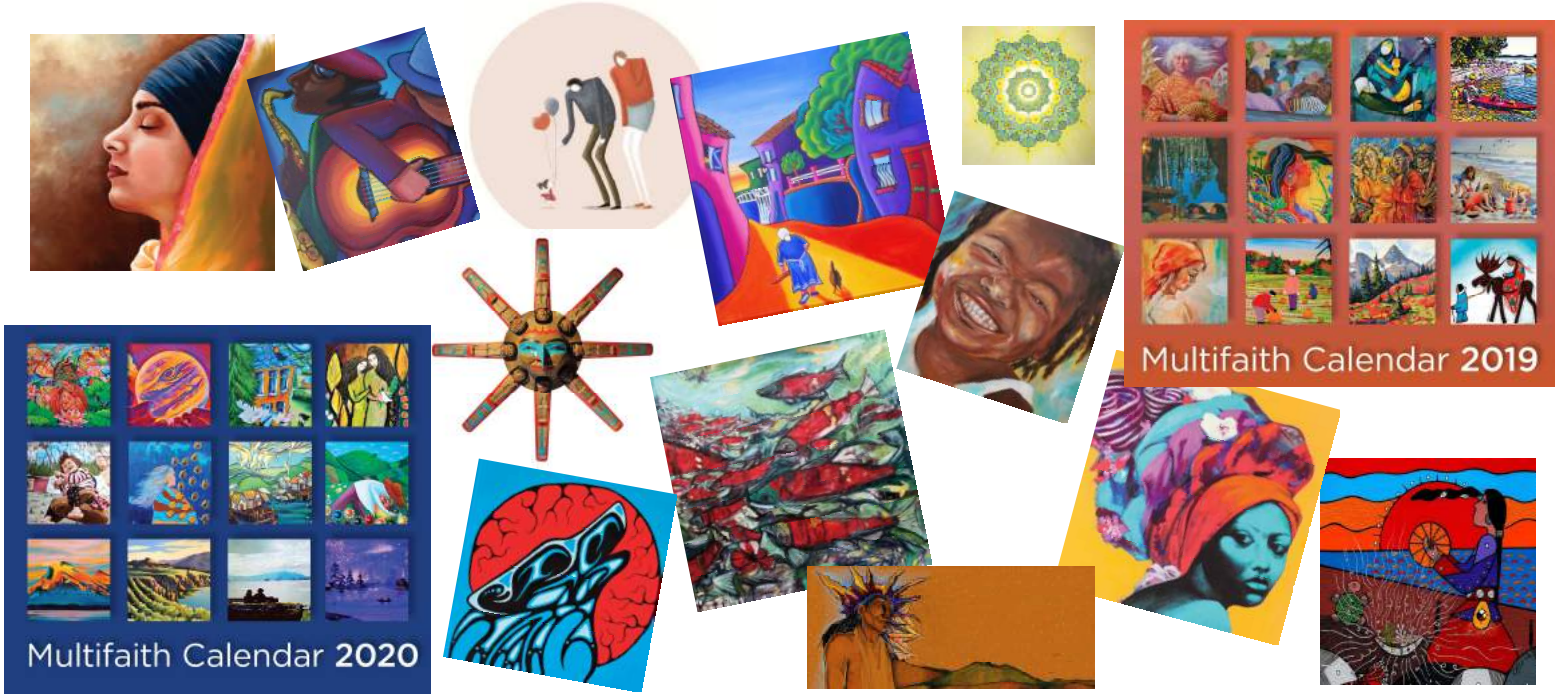

ARTISTS' CALL for SUBMISSIONS

2021 Multifaith Calendar

Living Legacies

Each year, the Multifaith Action Society invites artists to submit works of art for consideration in its upcoming **Multifaith Calendar**.

The theme for our **2021** edition is: ***Living Legacies***

What do we want to leave our children? Do we want to leave polluted air, ravaged forests, dying oceans and polluted garbage dumps? Or do we want to clean up our act and create natural beauty and wonder in every landscape. Do we want to leave a world in conflict or a world that values peace, co-operation, and respect? How do we create living legacies for our children, friends, neighbours to inherit?

Our planet is our most precious resource. It sustains us, supports us, and is our home. We need to love our home planet and honour one another so we can live happy, meaningful, fulfilled lives. Let's think about and imagine the *living legacies* we could leave - so our children can walk freely in nature, grow food in their own back yards, swim in pristine oceans, and foster enduring respect and love for our communities as well as each other no matter the culture or creed and ensure that we extend dignity and respect for all.

2021 Multifaith Calendar - Living Legacies... Please submit (up to 5) works of art in any medium that personifies our theme. Our aim is to include a variety of interpretations of the theme, creating a visually cohesive Calendar. We encourage all artists to submit images, including artists who have had their work showcased in the past.

How We Pay Artists

Selected artists will be offered an honorarium of ***$250*** for a month *Calendar* image, ***$500*** for the cover image and ***$100*** for smaller inset images placed throughout the *Calendar*. In addition, artists will receive a set of complimentary *Multifaith Calendars*.

How To Submit Entries

Submit (up to 5) digital images in low resolution (72 dpi) to: **artsubmissions@multifaithaction.org**

Should your piece be chosen, we will request a hi-resolution file (i.e. 9" x 9" @ 400 dpi—JPEG or TIFF).

Deadline for submission: 31 January 2020

Further information... can be found on the *MFC* website: **www.multifaithcalendar.org/Info-for-Artists**

or via e.mail: **artsubmissions@multifaithaction.org**